

THIS COPY IS PROVIDED ON A RESTRICTED BASIS AND IS NOT TO BE USED IN ANY WAY DETRIMENTAL TO THE INTERESTS OF PANDUIT CORP.

PANDUIT P/N	WEIGHT
CPI06**	.360 LB/10 PCS (163.8 g/10 PCS)

- NOTES:
- \*\*1. SEE CURRENT CATALOG FOR ADDITIONAL PART NUMBER SUFFIXES TO INDICATE COLOR AND OR PACKAGE QUANTITY.
  - 2. ONE (1) #6-32 X 1/2" SLOTTED OVAL HEAD SCREW IS INCLUDED WITH THIS PART.
  - 3. DIMENSIONS IN PARENTHESES ARE IN METRIC.
  - 4. PART ACCEPTS "106" DUPLEX MODULE FRAME. CF1064.

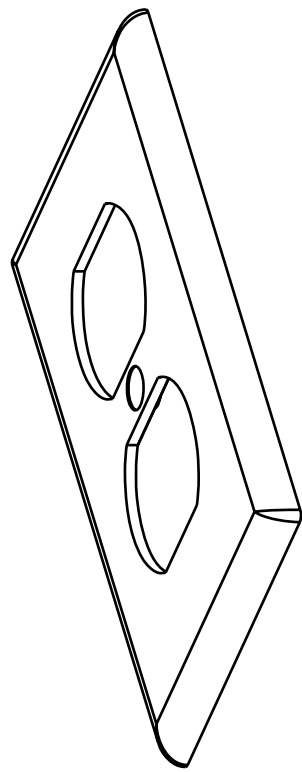
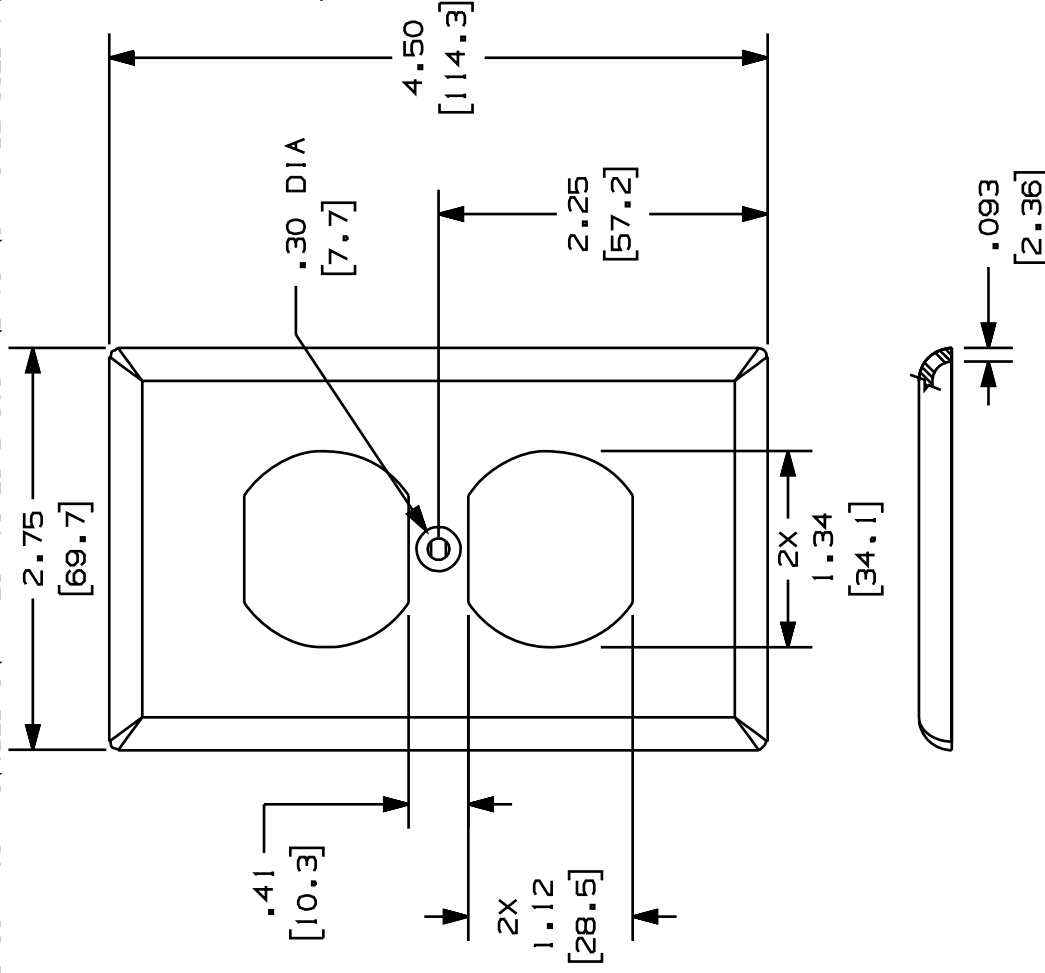

CAD FILE NAME/LAYERS (9736402) M00124BA_DC_OOB.PRT								
<b>PANDUIT</b> CORP. TINLEY PARK, ILLINOIS								
CLASSIC SERIES "106" FACEPLATE (CPI06**) CUSTOMER DRAWING								
UNLESS OTHERWISE SPECIFIED, DIMENSIONAL TOLERANCES ARE: (.X) ± .XXX) ±.010(.3) (.XX) ±.031(.8) ANGLES ±								
UNLESS OTHERWISE SPECIFIED, ALL DIMENSIONS ARE GIVEN IN INCHES, THIRD ANGLE PROJECTION.								
DRAWN BY	MAT'L:							
RCA	NONE							
DATE	DRAWING NO.							
08-29-97	00124-02							
CHECKED BY	CEP							
CEP	ABS							
REV	DATE	BY	CHK	DESCRIPTION	ECN	CHK	CUST	SUP
1	6/28/99	DW		A. REVISED TITLE NAME.	00124-02			
R	08-29-97	RCA	CEF	RELEASED TO PRODUCTION.	00124-02	CEF	CEF	